



BORN



CREATE

PINTOR

WATER-BASED PIGMENT INK PAINT MARKER



PILOT PINTOR



EF



0.5 mm min size

0.7 mm max size

F



0.9 mm min size

1.5 mm max size

M



1.5 mm min size

2.2 mm max size

B



4.0 mm min size

8.0 mm max size



- MULTI-SURFACE
- ULTRA-RESISTANT & OPAQUE INK
- DRIES QUICKLY
- PERFECT FOR DIY ACTIVITIES
- VIVID AND MIXABLE INK
- HIGHLY RESISTANT TIP

Everything you need to know

WHAT ARE PILOT PINTOR BENEFITS?

Pintor markers are dedicated to all creative leisure activities, DIY and amateur artists. Perfect for drawing, colouring, decorating, marking, writing, calligraphy and much more.

Pigment-rich and water-based Pilot Pintor ink covers many surfaces, including paper, wood, glass, ceramic, plastic, metal, fabric... Pilot Pintor expresses your creative talent intensely.

HOW TO PRIME THE TIP?

Before use, shake your Pintor marker about 20 times. You'll hear the ball move around inside the barrel. Prime the tip by pressing 3-4 times on a piece of scrap paper, until the ink starts to flow. If the flow decreases, just shake your marker to prime it again and it will be ready to use.

ARE PILOT PINTOR PENS REFILLABLE?

Pilot Pintor markers are not refillable.

HOW TO STORE THEM?

Store horizontally or with the tip pointing up.

IN WHICH CASES IS PINTOR NOT RECOMMENDED?

Pintor can be used on plastic material. However, with protective helmets, varnish should only be applied by a qualified professional for safety reasons.

Pintor ink is non-edible. It is therefore not recommended for use on surfaces in contact with food.

Pintor markers are not cosmetic products. To avoid any allergic reactions, it is not recommended to use them as make-up or directly on the skin.



PILOT PINTOR *Multi-surface*

A PERFECT HOLD ON ANY MATERIAL

	Material compatibility	Line precision	Covering power	How to fix ink for best results & water resistance
Paper/Cardboard				
Standard paper				/
Coated paper				/
Drawing paper				/
Kraft paper				/
Crepe paper				/
Papier mâché				/
Photo paper (ink jet printer)				/
Photo paper (laser printer)				/
Photo paper (sublimation printer)				/
Glossy cardboard				/
Cardboard				/

PILOT PINTOR *Multi-surface*

A PERFECT HOLD ON ANY MATERIAL

Material	Material compatibility	Line precision	Covering power	How to fix ink for best results & water resistance
PP				Spray on water-based varnish
PET				Spray on water-based varnish
Plexiglass (PMMA)				Spray on water-based varnish
PS (Polystyrene)				Spray on water-based varnish
LDPE				Spray on water-based varnish
HDPE				Spray on water-based varnish
PC				Spray on water-based varnish
PVC				Spray on water-based varnish
Plastic board				/

PILOT PINTOR Multi-surface

A PERFECT HOLD ON ANY MATERIAL

Wood

	Material compatibility	Line precision	Covering power	How to fix ink for best results & water resistance
Raw wood				Use water-based varnish with paintbrush
MDF/Melamine				Spray on water-based varnish
Plywood				Use water-based varnish with paintbrush
Cork				Spray on water-based varnish

Metal

	Material compatibility	Line precision	Covering power	How to fix ink for best results & water resistance
Iron				Spray on water-based varnish
Aluminium				Spray on water-based varnish
Stainless steel				Spray on water-based varnish
Epoxy-coated				Spray on water-based varnish

PILOT PINTOR *Multi-surface*

A PERFECT HOLD ON ANY MATERIAL

Fabric

	Material compatibility	Line precision	Covering power	How to fix ink for best results & water resistance
Cotton				no steam / low temperature
Linen				no steam / low temperature
Polyester				no steam / low temperature
Nylon				/
Poplin				no steam / low temperature
Denim				no steam / low temperature
Silk				no steam / low temperature
Canvas 8 & 10				no steam / low temperature

PILOT PINTOR Multi-surface

A PERFECT HOLD ON ANY MATERIAL

Mineral

	Material compatibility	Line precision	Covering power	How to fix ink for best results & water resistance
Glass				160°C • 50 min Spray on oil-based varnish
Frosted glass				160°C • 50 min Spray on oil-based varnish
Porcelain				160°C • 50 min Spray on oil-based varnish
Clay				Spray on water-based varnish
White clay				Spray on water-based varnish
Stone				Spray on water-based varnish
Slate (blackboard)				/

Others

	Material compatibility	Line precision	Covering power	How to fix ink for best results & water resistance
Leather				Spray on water-based varnish
Candle (wax)				Spray on water-based varnish
Masking tape				/
Rubber				Spray on water-based varnish

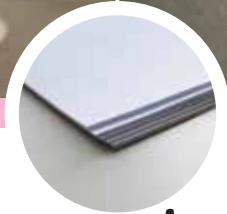

Standard paper

Nice to know

Apply 1 coat to obtain vivid colours on your creation. The ink is absorbed directly, there is no need for several coats.

Tips

Apply a thin coat so that the paper does not buckle.

Material compatibility:



Line precision:



Covering power:





Coated paper

Nice to know

One coat is enough to get vibrant colours and great coverage.

Tips

Do not hesitate to use all Pintor tips (extra-fine, fine, medium and broad) for your creations.

Material compatibility:



Line precision:



Covering power:

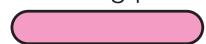



Drawing paper

Nice to know

Apply 2 coats to get vibrant Pintor colours and great coverage.

Tips

Depending on paper grain, you can apply Pintor ink by patting the tip on the surface to avoid the risk of piling.

Material compatibility:



Line precision:



Covering power:





Kraft paper

Nice to know

Apply 1 coat to obtain vivid colours on your creation. The ink is absorbed directly, so there is no need for several coats.

Tips

Apply a thin coat so that the paper does not buckle. Perfect for customising your gifts.

Material compatibility:



Line precision:



Covering power:





Crepe paper

Nice to know

Crepe paper absorbs the ink quickly and is very fragile, so be sure apply Pintor gently. For vivid pastel tints, apply 2 coats and get even more vibrant colours.

Tips

Fine and extra fine tips may work best for your creations.

Material compatibility:



Line precision:



Covering power:



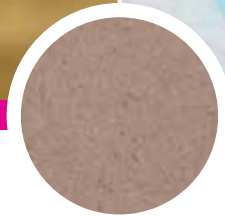

Papier-mâché

Nice to know

For vivid pastel tints, apply 2 coats and get even more vibrant colours.

Tips

Do not hesitate to use all Pintor tips (extra-fine, fine, medium and broad) for your creations.

Material compatibility:



Line precision:



Covering power:



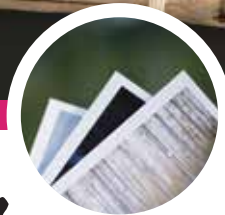

Photo paper

(ink jet printer)

Nice to know

One coat is enough to get vibrant colours and great coverage.

Tips

Do not hesitate to customise your albums by drawing or writing captions on your photos.

Material compatibility:

Line precision:

Covering power:



Photo paper

(laser printer)

Nice to know

One coat is enough to get vibrant colours and great coverage.

Tips

Do not hesitate to customise your albums by drawing or writing captions on your photos.

Material compatibility:



Line precision:



Covering power:



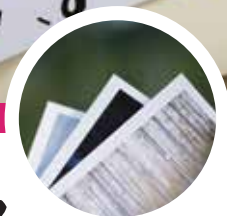

Photo paper

(sublimation printer)

Nice to know

One coat is enough to get vibrant colours and great coverage.

Tips

Do not hesitate to customise your albums by drawing or writing captions on your photos.

Material compatibility:



Line precision:



Covering power:



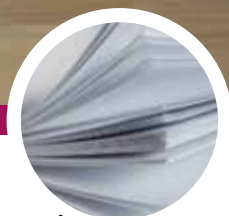

Glossy cardboard

Nice to know

One coat is enough to get vibrant colours and great coverage.

Tips

Do not hesitate to use all Pintor tips (extra-fine, fine, medium and broad) for your creations.

Material compatibility:



Line precision:



Covering power:





Cardboard

Nice to know

Apply 2 coats to get vibrant Pintor colours and great coverage.

Tips

If you need to cover a large surface, do not hesitate to use the Pintor broad tip.

Material compatibility:



Line precision:



Covering power:



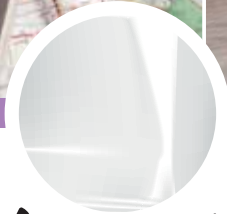
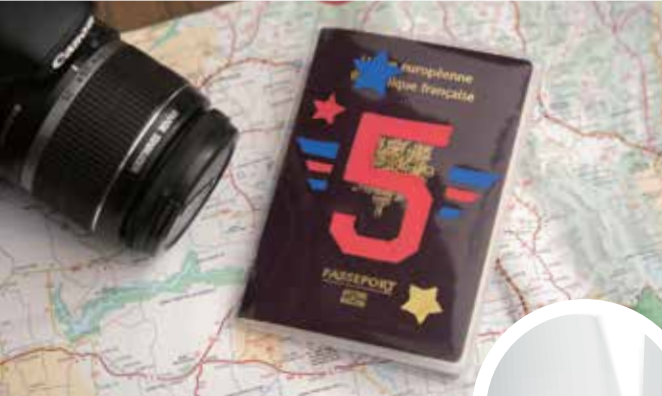

Plastic

PP

Nice to know

Wait a few minutes until your ink dries before applying a second coat.

Tips

If possible, wash the surface before applying Pintor. Spray on a water-based varnish to set your creation.

Material compatibility:



Line precision:



Covering power:





Plastic PET

Nice to know

Apply 2 coats to get vibrant Pintor colours and great coverage.

Tips

If possible, wash the surface before applying Pintor. Spray on a water-based varnish to set your creation.

Material compatibility:



Line precision:



Covering power:



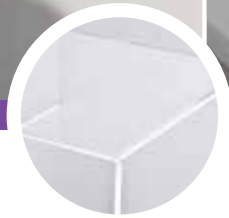

Plexiglas (PMMA)

Nice to know

Apply 2 coats to get vibrant Pintor colours and great coverage.

Tips

If possible, wash the surface before applying Pintor. Spray on a water-based varnish to set your creation.

Material compatibility:



Covering power:





Polystyrene (PS)

Nice to know

Apply either a single coat to keep the polystyrene texture appearance, or two for greater covering power.

Tips

Make your artistic creation even more original by playing with the polystyrene's granular aspect. If necessary, use a water-based varnish spray to set the artwork.

Material compatibility:



Line precision:



Covering power:





Plastic HDPE

Nice to know

Apply 2 coats to get vibrant Pintor colours and great coverage.

Tips

If possible, wash the surface before applying Pintor. Spray on a water-based varnish to set your creation.

Material compatibility:



Line precision:



Covering power:



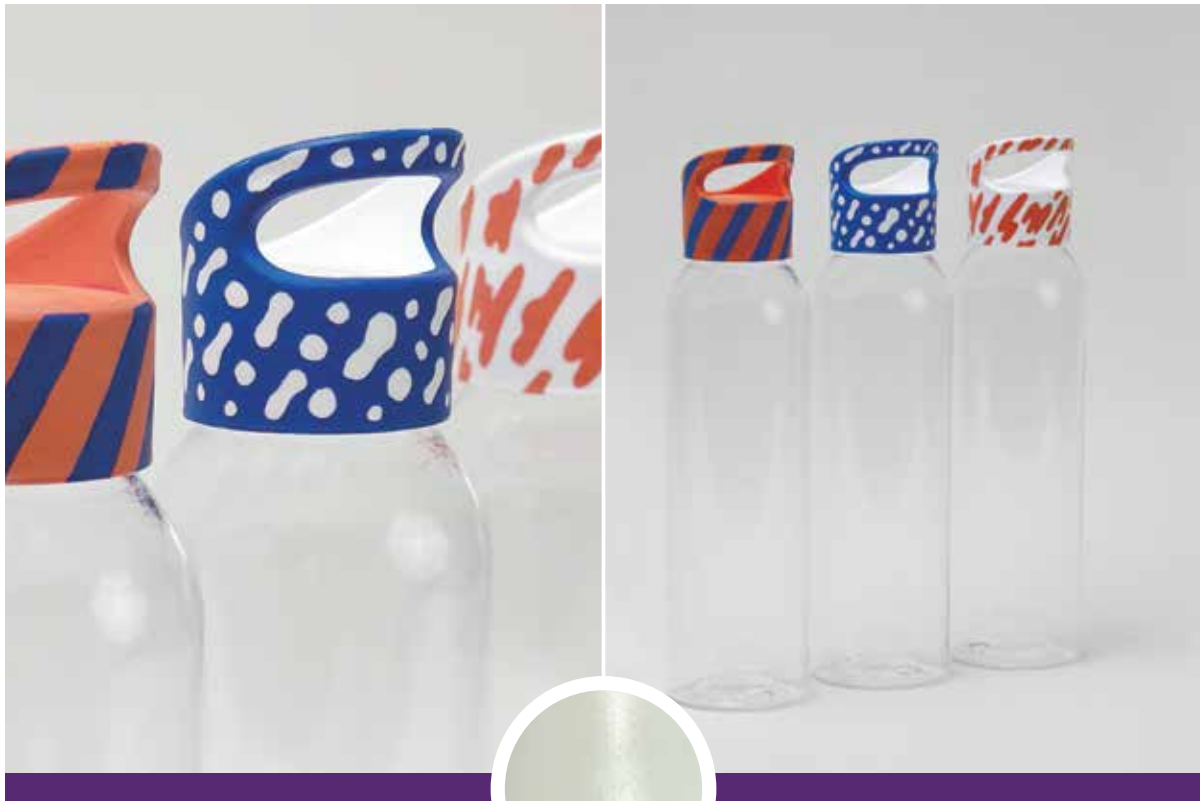

Plastic LDPE

Nice to know

Apply 2 coats to get vibrant Pintor colours and great coverage.

Tips

If possible, wash the surface before applying Pintor. Spray on a water-based varnish to set your creation.

Material compatibility:



Line precision:



Covering power:





Plastic PC

Nice to know

Apply at least 2 coats to get vibrant Pintor colours and great coverage. Allow to dry before applying another layer.

Tips

If possible, wash the surface before applying Pintor. Spray on a water-based varnish to set your creation.

Material compatibility:



Line precision:



Covering power:



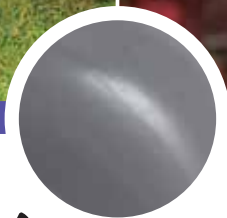

Plastic PVC

Nice to know

Apply 2 coats to get vibrant Pintor colours and great coverage.

Tips

If possible, wash the surface before applying Pintor. Spray on a water-based varnish to set your creation.

Material compatibility:



Line precision:



Covering power:





Plastic Board

Nice to know

Apply only 1 coat to get vibrant colours and great coverage.

Tips

To get great coverage, choose Classic, Pastel and Fun colours.

Material compatibility:



Line precision:



Covering power:



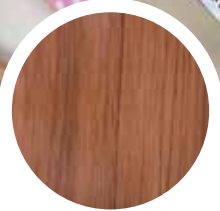

Raw wood

Nice to know

Apply either one coat, or two for greater covering power.

Tips

Sand the surface before drawing. To set your creation, use a paintbrush to apply a coat of water-based varnish.

Material compatibility:



Line precision:



Covering power:





Melamine MDF

Nice to know

Apply at least 2 coats to get vibrant Pintor colours and great coverage. Allow to dry before applying another layer.

Tips

Spray on a water-based varnish to set your creation.

Material compatibility:



Line precision:



Covering power:





Plywood

Nice to know

Apply either one coat, or two for greater covering power.

Tips

Sand the surface before drawing. To set your creation, use a paintbrush to apply a coat of water-based varnish.

Material compatibility:



Line precision:



Covering power:





Cork

Nice to know

Cork is particularly absorbant, so do not hesitate to apply several coats for vivid Pintor colours.

Tips

To set your creation, spray on a water-based varnish.

Material compatibility:



Line precision:



Covering power:





Iron

Nice to know

Apply 2 coats to get vibrant colours and great coverage.

Tips

If you make a mistake, rinse the ink with clear water before it dries. Protect your creation by spraying on a transparent water-based varnish.

Material compatibility:



Line precision:



Covering power:





Aluminium

Nice to know

Apply 2 coats to get vibrant colours and great coverage.

Tips

If you make a mistake, rinse the ink with clear water before it dries. Protect your creation by spraying on a transparent water-based varnish.

Material compatibility:



Line precision:



Covering power:





Stainless steel

Nice to know

Apply 2 coats to get vibrant colours and great coverage.

Tips

If you make a mistake, rinse the ink with clear water before it dries. Protect your creation by spraying on a transparent water-based varnish.

Material compatibility:



Line precision:



Covering power:





Epoxy-coated

Nice to know

Apply 2 coats to get vibrant colours and great coverage.

Tips

If you make a mistake, rinse the ink with clear water before it dries. Protect your creation by spraying on a transparent water-based varnish.

Material compatibility:



Line precision:



Covering power:





Fabric Cotton

Nice to know

Apply at least 2 coats to get vivid colours. You can trace your outlines and colour progressively.

Tips

Before customising, wash the fabric to optimise colour adhesion. To set your creation, iron the fabric without steam at low temperature. Use a cloth between your creation and the iron to avoid getting ink on the iron.

Material compatibility:



Line precision:



Covering power:





Fabric Linen

Nice to know

Apply at least 2 coats to obtain vibrant colours. Wait a few minutes until your ink dries before applying subsequent coats.

Tips

Before customising, wash the fabric to optimise colour adhesion. To set your creation, iron the fabric on the reverse side without steam at low temperature. If you need to cover a large surface, do not hesitate to use Pintor broad tip.

Material compatibility:



Line precision:



Covering power:





Fabric Polyester

Nice to know

Apply 1 coat smoothly, as the ink will sink in easily and spread because of the fabric's fibres.

Tips

Before customising, wash the fabric to optimise colour adhesion. To set your creation, iron the fabric without steam at low temperature. Use a cloth between your creation and the iron to avoid getting ink on the iron.

Material compatibility:



Line precision:



Covering power:



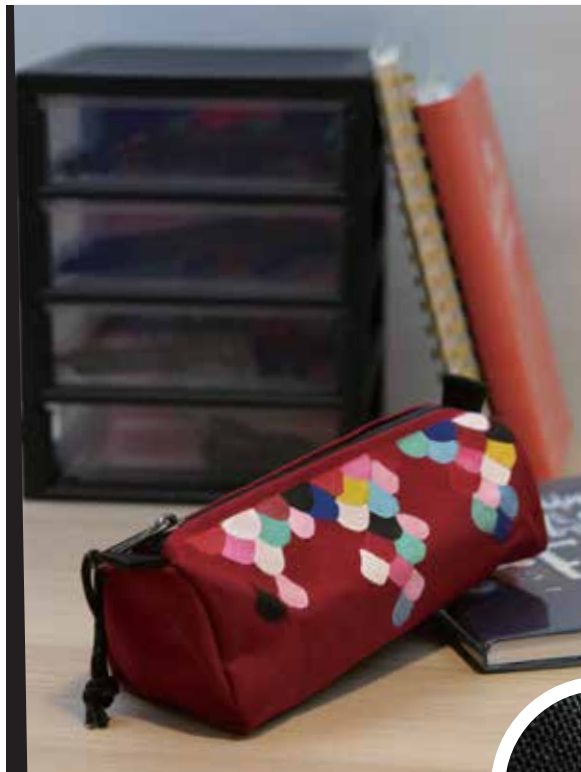

Fabric Nylon

Nice to know

Apply 1 coat smoothly, as the ink will sink in easily and spread because of the fabric's fibres.

Tips

Before customising, wash the fabric to optimise colour adhesion. If you need to cover a large surface, do not hesitate to use the Pintor broad tip.

Material compatibility:



Line precision:



Covering power:





Fabric Poplin

Nice to know

To avoid a blotting effect on delicate fabrics, trace your outlines, and colour progressively with the tip.

Tips

Before customising, wash the fabric to optimise colour adhesion. To set your creation, iron the fabric without steam at low temperature. Use a cloth between your creation and the iron to avoid getting ink on the iron.

Material
compatibility:



Line precision:



Covering power:





Fabric Denim

Nice to know

Apply at least 2 layers for vivid colours.

Tips

Before customising, wash the fabric to optimise colour adhesion. To set your creation, iron the fabric on the reverse side without steam at low temperature.

Material compatibility:



Line precision:



Covering power:





Fabric

Silk

Nice to know

Apply up to 2 coats because the ink thickens the fabric and makes it harder. More than 2 coats can accentuate Pintor marks through the fabric.

Tips

Use a hard flat surface under your creation to avoid any ink transfer. Stretch the fabric and trace the outlines for easier filling. To set, iron without steam at low temperature with a cloth on the fabric.

Material compatibility:



Line precision:



Covering power:





Fabric

Canvas 8 & 10

Nice to know

Apply 1 coat to obtain vivid colours on your creation. You can trace your outlines and colour progressively with the tip.

Tips

Before customising, wash the fabric to optimise colour adhesion. To set your creation, iron the fabric on the reverse side without steam at low temperature.

Material compatibility:



Line precision:



Covering power:





Glass

Nice to know

Apply 2 coats to get vibrant Pintor colours and great coverage. Wait a few minutes until your creation dries before applying a second coat.

Tips

If possible, wash the surface before applying Pintor. To set your design, put in the oven: 160°C for 50 min. As a finishing touch, spray water-based varnish for protection.

Material compatibility:



Line precision:



Covering power:





Frosted glass

Nice to know

Apply 2 coats to obtain vivid colours and great coverage. Wait a few minutes until your creation dries before applying a second coat.

Tips

If possible, wash the surface before applying Pintor. To set your design, put in the oven: 160°C for 50 min. Lastly, spray on a water-based varnish for protection.

Material compatibility:



Line precision:



Covering power:



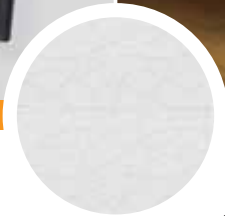

Porcelain

Nice to know

Apply 2 coats to obtain vivid colours and great coverage. Wait a few minutes until your creation dries before applying a second coat.

Tips

If possible, wash the surface before applying Pintor. Place your creation in the oven to set your creation: 160°C for 50 minutes. Lastly, spray on a water-based varnish for protection.

Material compatibility:



Line precision:



Covering power:



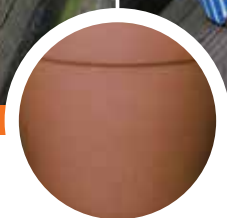

Clay

Nice to know

Apply either a single coat, or two for vivid colours and great coverage.

Tips

Apply a water-based varnish to protect your creation from both watering and weather conditions (cold, heat, direct sunlight).

Material compatibility:



Line precision:



Covering power:





White clay

Nice to know

Apply either a single coat, or two for vivid colours and great coverage.

Tips

Apply a water-based varnish to protect your creation.

Material compatibility:



Line precision:



Covering power:

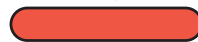



Stone

Nice to know

On rocks, stones, pebbles... apply either a single coat, or two for vivid colours and great coverage.

Tips

For outdoor use, apply a water-based varnish to protect from cold, heat and direct sunlight.

Material compatibility:



Line precision:



Covering power:



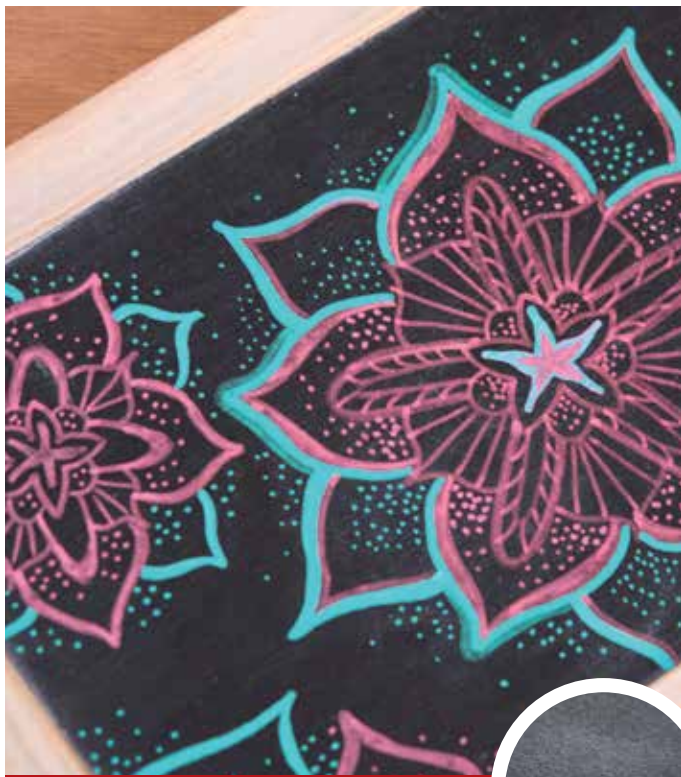

Slate (Blackboard)

Nice to know

Apply 2 coats to obtain vivid colours and great coverage.

Tips

The ink can be erased clean using a tissue moistened with rubbing alcohol. Best compatibility with pastel/metal colours.

Material compatibility:



Line precision:



Covering power:





Leather

Nice to know

Unleash your imagination and apply 2 coats to get vibrant Pintor colours and great coverage.

Tips

To set your creation, spray on a water-based varnish.

Material compatibility:



Line precision:



Covering power:





Wax Candles

Nice to know

Apply several coats to get vivid colours. You can apply Pintor ink by patting the tip on the surface. Do not hesitate to prime the tip regularly.

Tips

Choose candles with a smooth texture. To fix your creation, spray on a water-based varnish.

Material compatibility:



Line precision:



Covering power:



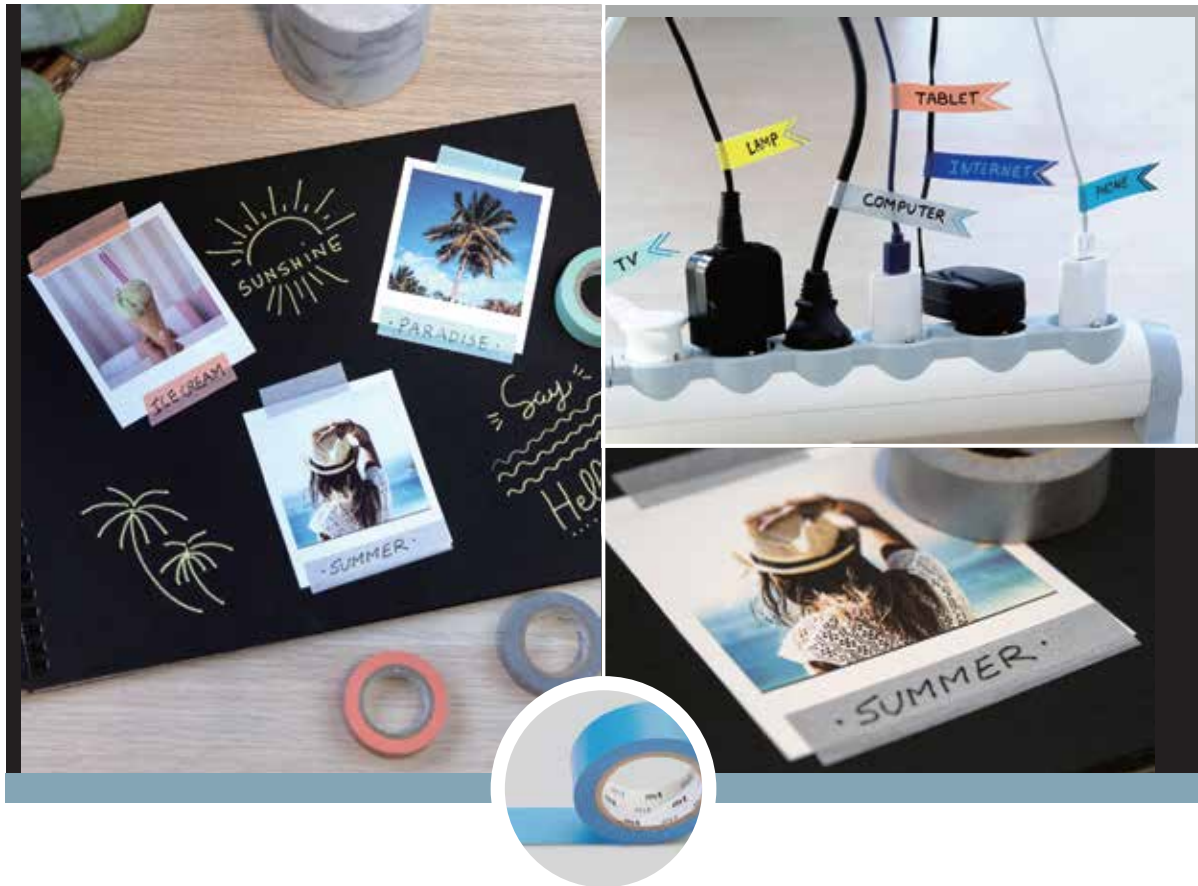

Masking tape

Nice to know

Apply only one coat to get vibrant colours and great coverage.

Tips

If possible, opt for paper masking tape. Use Pintor with fine or extra-fine tip size.

Material compatibility:



Line precision:



Covering power:



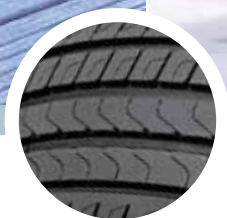

Rubber

Nice to know

Apply 2 coats to get vibrant Pintor colours and great coverage.

Tips

If possible, wash the surface before applying Pintor. Spray on a water-based varnish to set your creation.

Material compatibility:



Line precision:



Covering power:





www.pilotpen.com