

Design:ToteLAdy1.EMB

Height: 96.9 mm
Width: 84.1 mm
Stitches: 2,742
Colors: 3
Color changes: 2
Trims: 6
Hoop: 100(W) x 100(H) mm
Fabric type: Pure Cotton
Required stabilizer: Topping:
Backing: Tear Away x 2
Total bobbin: 3.07m

Color Sequence:

| # | Color | Code | Name | Chart |
|----|-------|------------|--------------|-------------|
| 1. | 1 | H-249-1010 | Passion Pink | Hemingworth |
| 2. | 2 | H-072-1174 | Blue Lagoon | Hemingworth |
| 3. | 3 | H-180-1051 | Goldenrod | Hemingworth |



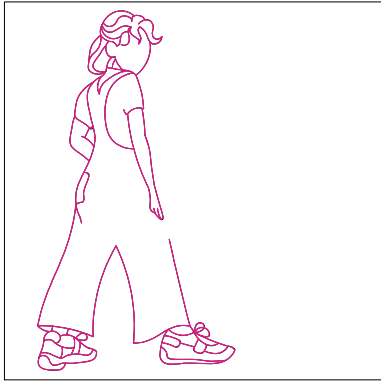

Color: 1
Stop: 1
Element:
Code: H-249-1010
Name: Passion Pink
Chart: Hemingworth
Stitches: 1,183
Thread used: 4.48m

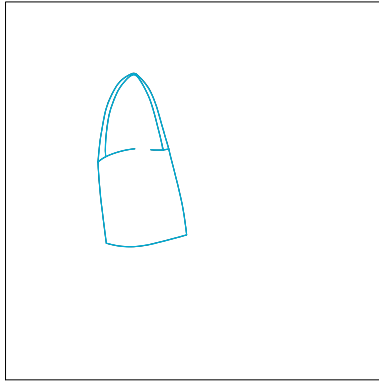

Color: 2
Stop: 2
Element:
Code: H-072-1174
Name: Blue Lagoon
Chart: Hemingworth
Stitches: 221
Thread used: 0.94m



Color: 3
Stop: 3
Element:
Code: H-180-1051
Name: Goldenrod
Chart: Hemingworth
Stitches: 1,338
Thread used: 5.25m

Design:ToteLady2.EMB

Height: 96.9 mm
 Width: 74.5 mm
 Stitches: 2,498
 Colors: 3
 Color changes: 2
 Trims: 7
 Hoop: 100(W) x 100(H) mm
 Fabric type: Pure Cotton
 Required stabilizer: Topping:
 Backing: Tear Away x 2
 Total bobbin: 2.89m

Color Sequence:

| # | Color | Code | Name | Chart |
|----|-------|------------|--------------|-------------|
| 1. | 1 | H-249-1010 | Passion Pink | Hemingworth |
| 2. | 2 | H-072-1174 | Blue Lagoon | Hemingworth |
| 3. | 3 | H-180-1051 | Goldenrod | Hemingworth |



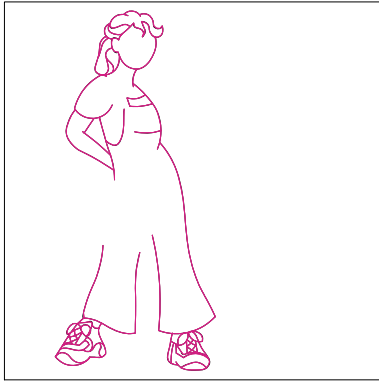

Color: 1
Stop: 1
Element:
Code: H-249-1010
Name: Passion Pink
Chart: Hemingworth
Stitches: 1,002
Thread used: 3.88m

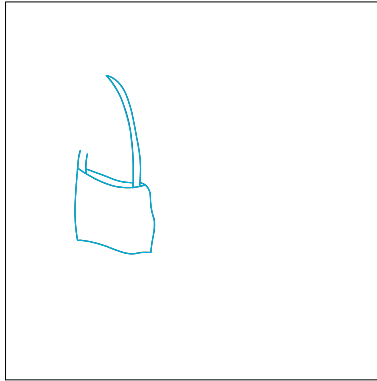

Color: 2
Stop: 2
Element:
Code: H-072-1174
Name: Blue Lagoon
Chart: Hemingworth
Stitches: 169
Thread used: 0.80m



Color: 3
Stop: 3
Element:
Code: H-180-1051
Name: Goldenrod
Chart: Hemingworth
Stitches: 1,327
Thread used: 5.21m

Design:ToteLady3.EMB

Height: 97.0 mm
 Width: 78.2 mm
 Stitches: 4,851
 Colors: 3
 Color changes: 2
 Trims: 15
 Hoop: 100(W) x 100(H) mm
 Fabric type: Pure Cotton
 Required stabilizer: Topping:
 Backing: Tear Away x 2
 Total bobbin: 5.67m

Color Sequence:

| # | Color | Code | Name | Chart |
|----|-------|------------|--------------|-------------|
| 1. | 1 | H-249-1010 | Passion Pink | Hemingworth |
| 2. | 2 | H-072-1174 | Blue Lagoon | Hemingworth |
| 3. | 3 | H-180-1051 | Goldenrod | Hemingworth |





Color: 1
Stop: 1
Element:
Code: H-249-1010
Name: Passion Pink
Chart: Hemingworth
Stitches: 819
Thread used: 3.27m

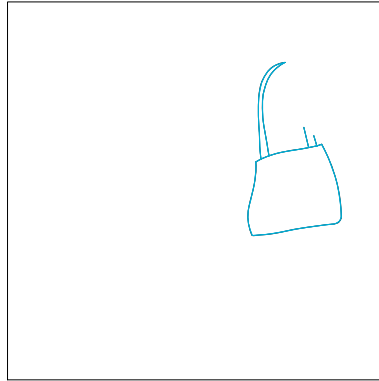

Color: 2
Stop: 2
Element:
Code: H-072-1174
Name: Blue Lagoon
Chart: Hemingworth
Stitches: 158
Thread used: 0.73m

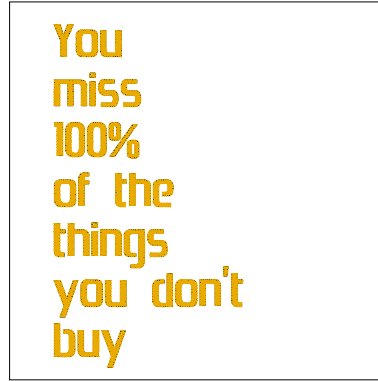

Color: 3
Stop: 3
Element:
Code: H-180-1051
Name: Goldenrod
Chart: Hemingworth
Stitches: 3,874
Thread used: 15.27m

Design:ToteLady4.EMB

Height: 97.0 mm
 Width: 75.8 mm
 Stitches: 2,955
 Colors: 3
 Color changes: 2
 Trims: 7
 Hoop: 100(W) x 100(H) mm
 Fabric type: Pure Cotton
 Required stabilizer: Topping:
 Backing: Tear Away x 2
 Total bobbin: 3.44m

Color Sequence:

| # | Color | Code | Name | Chart |
|----|-------|------------|--------------|-------------|
| 1. | 1 | H-249-1010 | Passion Pink | Hemingworth |
| 2. | 2 | H-072-1174 | Blue Lagoon | Hemingworth |
| 3. | 3 | H-180-1051 | Goldenrod | Hemingworth |



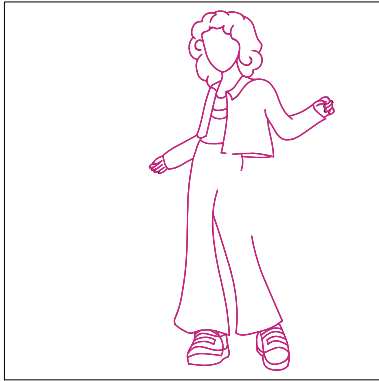

Color: 1
Stop: 1
Element:
Code: H-249-1010
Name: Passion Pink
Chart: Hemingworth
Stitches: 1,094
Thread used: 4.23m

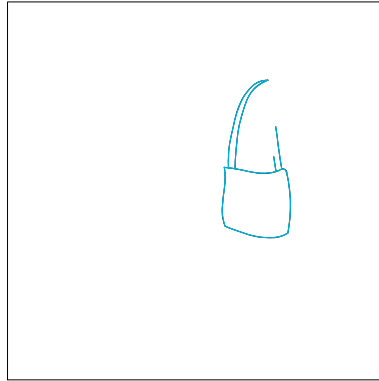

Color: 2
Stop: 2
Element:
Code: H-072-1174
Name: Blue Lagoon
Chart: Hemingworth
Stitches: 150
Thread used: 0.68m



Color: 3
Stop: 3
Element:
Code: H-180-1051
Name: Goldenrod
Chart: Hemingworth
Stitches: 1,711
Thread used: 6.80m

Design:ToteLady5.EMB

Height: 96.9 mm
 Width: 79.1 mm
 Stitches: 2,906
 Colors: 3
 Color changes: 2
 Trims: 5
 Hoop: 100(W) x 100(H) mm
 Fabric type: Pure Cotton
 Required stabilizer: Topping:
 Backing: Tear Away x 2
 Total bobbin: 3.46m

Color Sequence:

| # | Color | Code | Name | Chart |
|----|-------|------------|--------------|-------------|
| 1. | 1 | H-249-1010 | Passion Pink | Hemingworth |
| 2. | 2 | H-072-1174 | Blue Lagoon | Hemingworth |
| 3. | 3 | H-180-1051 | Goldenrod | Hemingworth |



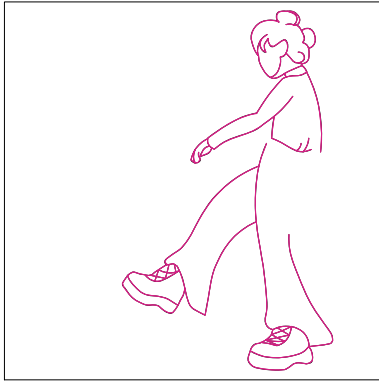

Color: 1
Stop: 1
Element:
Code: H-249-1010
Name: Passion Pink
Chart: Hemingworth
Stitches: 866
Thread used: 3.47m

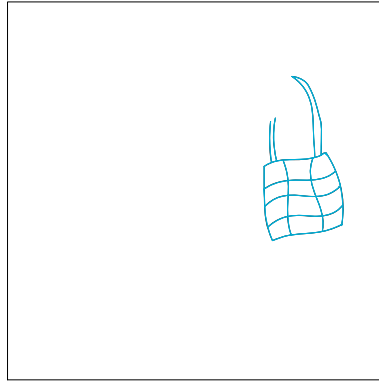

Color: 2
Stop: 2
Element:
Code: H-072-1174
Name: Blue Lagoon
Chart: Hemingworth
Stitches: 288
Thread used: 1.29m



Color: 3
Stop: 3
Element:
Code: H-180-1051
Name: Goldenrod
Chart: Hemingworth
Stitches: 1,752
Thread used: 6.88m

Design:ToteLady6.EMB

Height: 97.0 mm
Width: 75.9 mm
Stitches: 3,589
Colors: 3
Color changes: 2
Trims: 6
Hoop: 100(W) x 100(H) mm
Fabric type: Pure Cotton
Required stabilizer: Topping:
Backing: Tear Away x 2
Total bobbin: 4.25m

Color Sequence:

| # | Color | Code | Name | Chart |
|----|-------|------------|--------------|-------------|
| 1. | 1 | H-249-1010 | Passion Pink | Hemingworth |
| 2. | 2 | H-072-1174 | Blue Lagoon | Hemingworth |
| 3. | 3 | H-180-1051 | Goldenrod | Hemingworth |



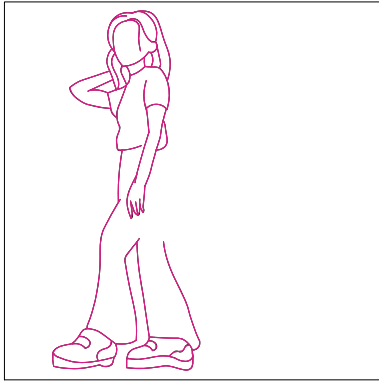

Color: 1
Stop: 1
Element:
Code: H-249-1010
Name: Passion Pink
Chart: Hemingworth
Stitches: 881
Thread used: 3.60m

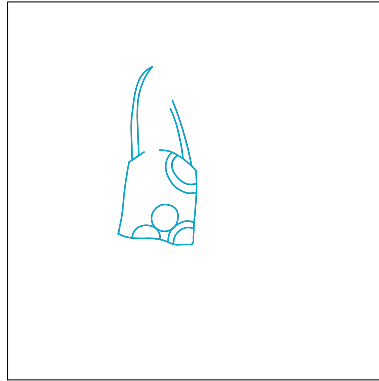

Color: 2
Stop: 2
Element:
Code: H-072-1174
Name: Blue Lagoon
Chart: Hemingworth
Stitches: 327
Thread used: 1.35m

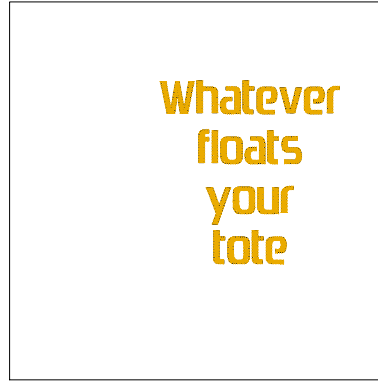

Color: 3
Stop: 3
Element:
Code: H-180-1051
Name: Goldenrod
Chart: Hemingworth
Stitches: 2,381
Thread used: 9.40m

Design:ToteLady7.EMB

Height: 96.9 mm
 Width: 73.6 mm
 Stitches: 3,748
 Colors: 3
 Color changes: 2
 Trims: 8
 Hoop: 100(W) x 100(H) mm
 Fabric type: Pure Cotton
 Required stabilizer: Topping:
 Backing: Tear Away x 2
 Total bobbin: 4.38m

Color Sequence:

| # | Color | Code | Name | Chart |
|----|-------|------------|--------------|-------------|
| 1. | 1 | H-249-1010 | Passion Pink | Hemingworth |
| 2. | 2 | H-072-1174 | Blue Lagoon | Hemingworth |
| 3. | 3 | H-180-1051 | Goldenrod | Hemingworth |



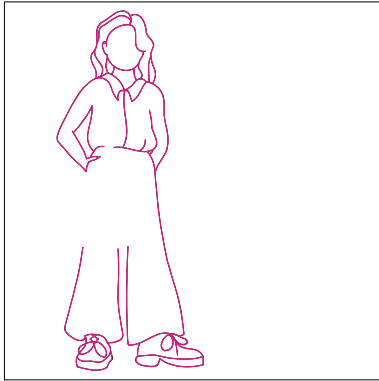

Color: 1
Stop: 1
Element:
Code: H-249-1010
Name: Passion Pink
Chart: Hemingworth
Stitches: 908
Thread used: 3.59m

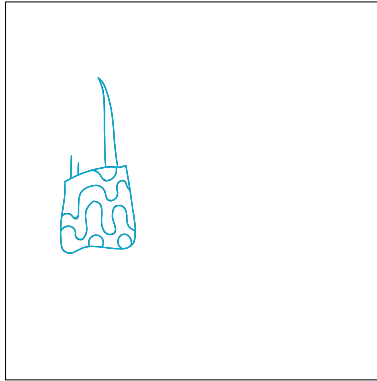

Color: 2
Stop: 2
Element:
Code: H-072-1174
Name: Blue Lagoon
Chart: Hemingworth
Stitches: 334
Thread used: 1.34m



Color: 3
Stop: 3
Element:
Code: H-180-1051
Name: Goldenrod
Chart: Hemingworth
Stitches: 2,506
Thread used: 9.95m

Design:ToteLady8.EMB

Height: 97.0 mm
 Width: 52.4 mm
 Stitches: 3,087
 Colors: 3
 Color changes: 2
 Trims: 9
 Hoop: 100(W) x 100(H) mm
 Fabric type: Pure Cotton
 Required stabilizer: Topping:
 Backing: Tear Away x 2
 Total bobbin: 3.81m

Color Sequence:

| # | Color | Code | Name | Chart |
|----|-------|------------|--------------|-------------|
| 1. | 1 | H-249-1010 | Passion Pink | Hemingworth |
| 2. | 2 | H-072-1174 | Blue Lagoon | Hemingworth |
| 3. | 3 | H-180-1051 | Goldenrod | Hemingworth |



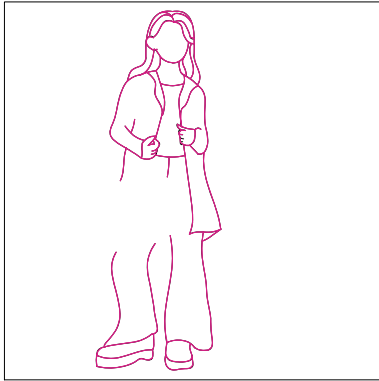

Color: 1
Stop: 1
Element:
Code: H-249-1010
Name: Passion Pink
Chart: Hemingworth
Stitches: 906
Thread used: 3.60m

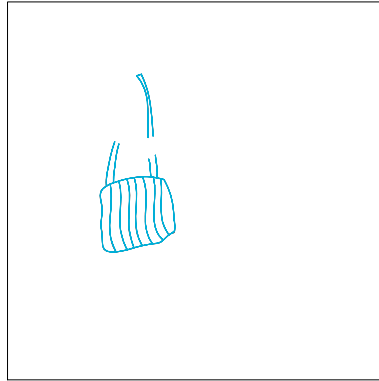

Color: 2
Stop: 2
Element:
Code: H-072-1174
Name: Blue Lagoon
Chart: Hemingworth
Stitches: 588
Thread used: 2.66m



Color: 3
Stop: 3
Element:
Code: H-180-1051
Name: Goldenrod
Chart: Hemingworth
Stitches: 1,593
Thread used: 6.34m

Design:ToteLady9.EMB

Height: 97.0 mm
 Width: 60.6 mm
 Stitches: 2,971
 Colors: 3
 Color changes: 2
 Trims: 8
 Hoop: 100(W) x 100(H) mm
 Fabric type: Pure Cotton
 Required stabilizer: Topping:
 Backing: Tear Away x 2
 Total bobbin: 3.61m

Color Sequence:

| # | Color | Code | Name | Chart |
|----|-------|------------|--------------|-------------|
| 1. | 1 | H-249-1010 | Passion Pink | Hemingworth |
| 2. | 2 | H-072-1174 | Blue Lagoon | Hemingworth |
| 3. | 3 | H-180-1051 | Goldenrod | Hemingworth |



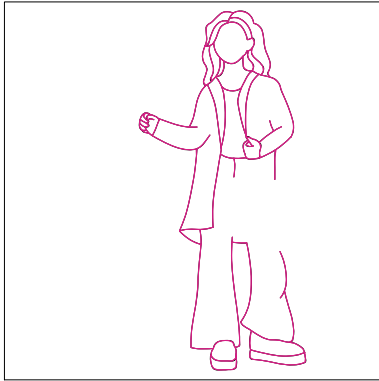

Color: 1
Stop: 1
Element:
Code: H-249-1010
Name: Passion Pink
Chart: Hemingworth
Stitches: 904
Thread used: 3.67m

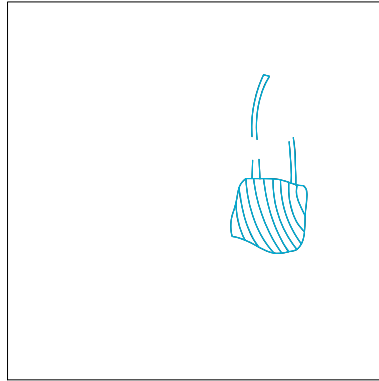

Color: 2
Stop: 2
Element:
Code: H-072-1174
Name: Blue Lagoon
Chart: Hemingworth
Stitches: 323
Thread used: 1.49m



Color: 3
Stop: 3
Element:
Code: H-180-1051
Name: Goldenrod
Chart: Hemingworth
Stitches: 1,744
Thread used: 6.88m

Design:ToteLady10.EMB

Height: 96.9 mm
Width: 76.0 mm
Stitches: 2,788
Colors: 3
Color changes: 2
Trims: 9
Hoop: 100(W) x 100(H) mm
Fabric type: Pure Cotton
Required stabilizer: Topping:
Backing: Tear Away x 2
Total bobbin: 3.22m

Color Sequence:

| # | Color | Code | Name | Chart |
|----|-------|------------|--------------|-------------|
| 1. | 2 | H-072-1174 | Blue Lagoon | Hemingworth |
| 2. | 1 | H-249-1010 | Passion Pink | Hemingworth |
| 3. | 3 | H-180-1051 | Goldenrod | Hemingworth |



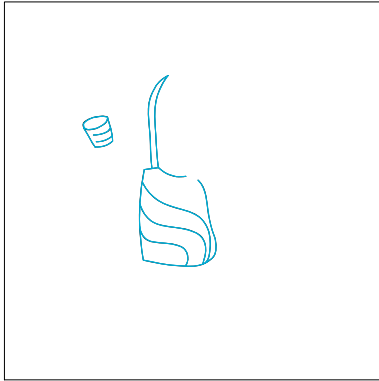

Color: 2
Stop: 1
Element:
Code: H-072-1174
Name: Blue Lagoon
Chart: Hemingworth
Stitches: 324
Thread used: 1.38m

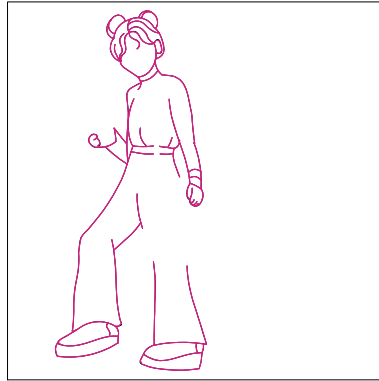

Color: 1
Stop: 2
Element:
Code: H-249-1010
Name: Passion Pink
Chart: Hemingworth
Stitches: 915
Thread used: 3.62m



Color: 3
Stop: 3
Element:
Code: H-180-1051
Name: Goldenrod
Chart: Hemingworth
Stitches: 1,549
Thread used: 6.02m

Design:ToteLady11.EMB

Height: 39.4 mm
 Width: 78.1 mm
 Stitches: 2,975
 Colors: 2
 Color changes: 2
 Trims: 11
 Hoop: 100(W) x 100(H) mm
 Fabric type: Pure Cotton
 Required stabilizer: Topping:
 Backing: Tear Away x 2
 Total bobbin: 4.46m

Color Sequence:

| # | Color | Code | Name | Chart |
|----|-------|------------|--------------|-------------|
| 1. | 1 | H-249-1010 | Passion Pink | Hemingworth |
| 2. | 3 | H-180-1051 | Goldenrod | Hemingworth |
| 3. | 1 | H-249-1010 | Passion Pink | Hemingworth |





Color: 1
Stop: 1
Element:
Code: H-249-1010
Name: Passion Pink
Chart: Hemingworth
Stitches: 1,095
Thread used: 4.85m



Color: 3
Stop: 2
Element:
Code: H-180-1051
Name: Goldenrod
Chart: Hemingworth
Stitches: 1,621
Thread used: 7.39m

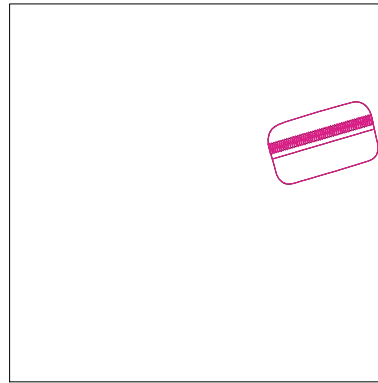

Color: 1
Stop: 3
Element:
Code: H-249-1010
Name: Passion Pink
Chart: Hemingworth
Stitches: 259
Thread used: 1.23m

Design:ToteLady12.EMB

Height: 50.9 mm
 Width: 69.8 mm
 Stitches: 3,930
 Colors: 4
 Color changes: 5
 Trims: 14
 Hoop: 100(W) x 100(H) mm
 Fabric type: Pure Cotton
 Required stabilizer: Topping:
 Backing: Tear Away x 2
 Total bobbin: 7.05m

Color Sequence:

| # | Color | Code | Name | Chart |
|----|-------|------------|--------------|-------------|
| 1. | 5 | H-219-1014 | Carnation | Hemingworth |
| 2. | 6 | H-248-1009 | Rosy Blush | Hemingworth |
| 3. | 2 | H-249-1010 | Passion Pink | Hemingworth |
| 4. | 6 | H-248-1009 | Rosy Blush | Hemingworth |
| 5. | 2 | H-249-1010 | Passion Pink | Hemingworth |
| 6. | 3 | H-180-1051 | Goldenrod | Hemingworth |



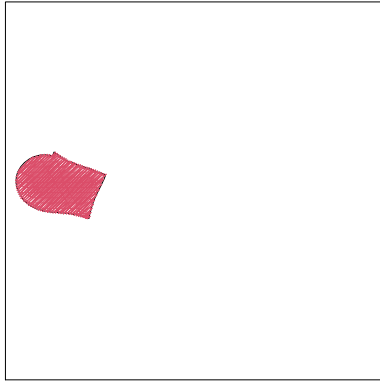

Color: 5
Stop: 1
Element:
Code: H-219-1014
Name: Carnation
Chart: Hemingworth
Stitches: 392
Thread used: 2.16m

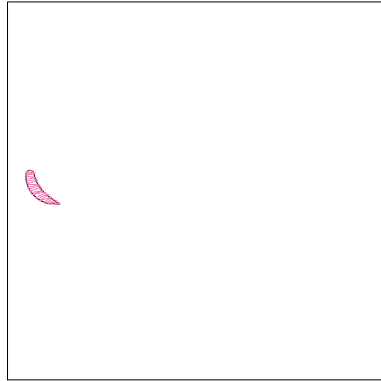

Color: 6
Stop: 2
Element:
Code: H-248-1009
Name: Rosy Blush
Chart: Hemingworth
Stitches: 57
Thread used: 0.20m

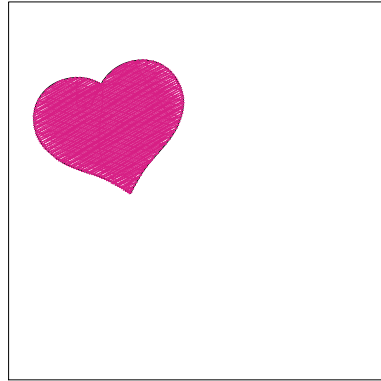

Color: 2
Stop: 3
Element:
Code: H-249-1010
Name: Passion Pink
Chart: Hemingworth
Stitches: 1,065
Thread used: 6.52m

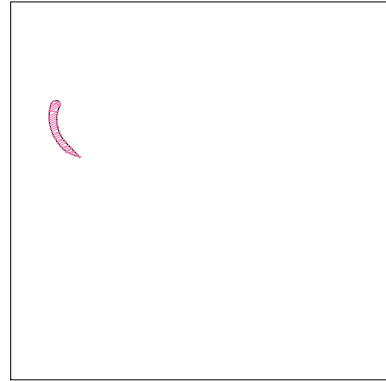

Color: 6
Stop: 4
Element:
Code: H-248-1009
Name: Rosy Blush
Chart: Hemingworth
Stitches: 82
Thread used: 0.28m



Color: 2
Stop: 5
Element:
Code: H-249-1010
Name: Passion Pink
Chart: Hemingworth
Stitches: 706
Thread used: 3.21m



Color: 3
Stop: 6
Element:
Code: H-180-1051
Name: Goldenrod
Chart: Hemingworth
Stitches: 1,628
Thread used: 7.40m

Design:ToteLady13.EMB

Height: 48.0 mm
 Width: 87.0 mm
 Stitches: 4,908
 Colors: 4
 Color changes: 3
 Trims: 10
 Hoop: 100(W) x 100(H) mm
 Fabric type: Pure Cotton
 Required stabilizer: Topping:
 Backing: Tear Away x 2
 Total bobbin: 8.91m

Color Sequence:

| # | Color | Code | Name | Chart |
|----|-------|------------|--------------|-------------|
| 1. | 4 | H-191-1052 | Old Gold | Hemingworth |
| 2. | 1 | H-180-1051 | Goldenrod | Hemingworth |
| 3. | 5 | H-192-1143 | Auburn | Hemingworth |
| 4. | 2 | H-249-1010 | Passion Pink | Hemingworth |



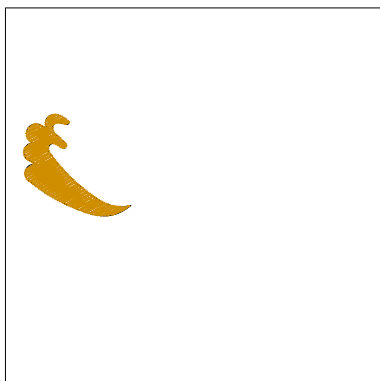

Color: 4
Stop: 1
Element:
Code: H-191-1052
Name: Old Gold
Chart: Hemingworth
Stitches: 651
Thread used: 3.19m

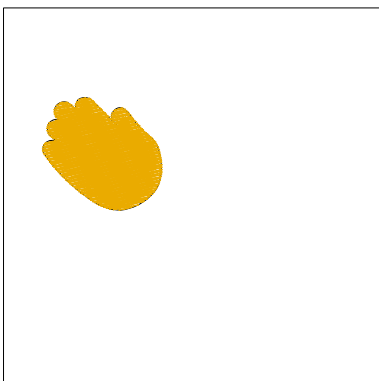

Color: 1
Stop: 2
Element:
Code: H-180-1051
Name: Goldenrod
Chart: Hemingworth
Stitches: 1,107
Thread used: 6.73m

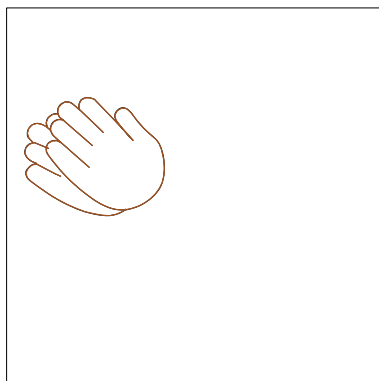

Color: 5
Stop: 3
Element:
Code: H-192-1143
Name: Auburn
Chart: Hemingworth
Stitches: 257
Thread used: 1.08m



Color: 2
Stop: 4
Element:
Code: H-249-1010
Name: Passion Pink
Chart: Hemingworth
Stitches: 2,893
Thread used: 13.86m

Design:ToteLady14.EMB

Height: 38.6 mm
 Width: 78.4 mm
 Stitches: 4,545
 Colors: 3
 Color changes: 2
 Trims: 9
 Hoop: 100(W) x 100(H) mm
 Fabric type: Pure Cotton
 Required stabilizer: Topping:
 Backing: Tear Away x 2
 Total bobbin: 8.25m

Color Sequence:

| # | Color | Code | Name | Chart |
|----|-------|------------|--------------|-------------|
| 1. | 1 | H-068-1257 | Summer Sky | Hemingworth |
| 2. | 2 | H-249-1010 | Passion Pink | Hemingworth |
| 3. | 4 | H-180-1051 | Goldenrod | Hemingworth |



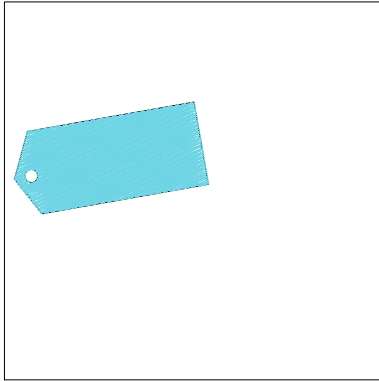

Color: 1
Stop: 1
Element:
Code: H-068-1257
Name: Summer Sky
Chart: Hemingworth
Stitches: 1,335
Thread used: 8.55m



Color: 2
Stop: 2
Element:
Code: H-249-1010
Name: Passion Pink
Chart: Hemingworth
Stitches: 1,440
Thread used: 6.42m



Color: 4
Stop: 3
Element:
Code: H-180-1051
Name: Goldenrod
Chart: Hemingworth
Stitches: 1,770
Thread used: 8.05m